

# CHISHOLM

Community

# FOUNDATION NEWS

Winter 2000

A Newsletter for the Future of Chisholm

Vol. 5 No. 1

## Payroll check-off helps Foundation

The Range Center Inc. has begun a payroll deduction program that could serve as a model for other companies in the area.

Employees of the Range Center have made pledges ranging from 50 cents to \$2 an employee. The money is deducted from each paycheck.

"That may not sound like much," said Paul Marturano, Foundation vice chair, "but the Range Center has over 70 employees. The deduction could result in over \$2,000 a year for the Foundation."

The payroll plan was initiated after Marturano made a visit to the Range Center to explain the foundation's mission.

Shelley Robinson, executive director of the Range Center, coordinated the plan. She said it was a way for the Center to give back to the community that has always been generous to the Center's programs.

The Range Center provides residential housing and vocational training for developmentally disabled persons.

Continued on Page 5

## Four grants benefit Chisholm community

Four grants totaling \$14,550 were approved by the Chisholm Community Foundation Board recently.

The grants included:

-- \$3,000 to the Chisholm Little League to purchase and install new six-foot high fencing around the baseball field.

-- \$3,000 to the Girl Scouts to implement the "Teen Outreach Volunteer Program" in Chisholm Schools.

-- \$1,500 to purchase Christmas lights and displays for the holiday season.

-- \$7,050 to the Range Center Inc. to finance the SoHo Club's training and purchase of equipment.

"Each one of these grants will make Chisholm a better place

to live," said Ron Gornick, chairman of the Foundation. "These projects will help the young, the old, and everybody inbetween."

The four grants were part of the second cycle of funding for 1999. The Foundation each year has two grant cycles,

Continued on Page 5



A \$1,500 grant purchased lights and will help maintain the holiday atmosphere at O'Neil Park.

## Inside

- ◆ Carolyn Stolcis Shannon recalls her town, Page 6
- ◆ Have you considered a gift of stock? Page 2
- ◆ Fourth Quarter Investors and Memorials, Pages 3-4

## Trivia Question:

What businesses once stood where Rupp Furniture now operates?

Answer, Page 4

Our Goal **\$1,000,000**

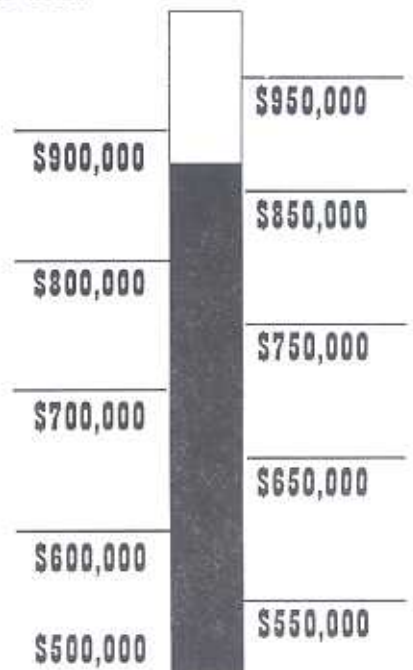

# The Chisholm Community **FOUNDATION NEWS**

The Foundation News is published by the Chisholm Community Foundation and appears three times a year. If you have news of interest, contact Ron Gornick or any board member.

## A Message from the Foundation Board Have you considered a gift of stock?

By Ron Gornick

A couple of years ago, we had an unexpected gift of stock to the Foundation from some folks who live in northwestern Minnesota. The investment really helped us on our way to our first goal of a half million dollars.

As we head for our second goal -- one million dollars by the end of this year -- donations of stock could once again meet a critical need at a critical time.

For those of you who own stock, this kind of investment can be even better than a cash donation. Because of the way federal tax law is written, a stock donation earns the giver a double benefit. A stock donation means you receive your income tax charitable deduction for the full market value of the stock, and you also avoid a capital gains tax.

For example: Say you bought a stock some time ago for \$2,000 and it is now worth \$10,000, and you now want to invest it in the future of your community. An outright gift would mean you would be able to claim a deduction for the full \$10,000. In addition, there would be no capital gains tax on the \$8,000 of appreciation.

There is, of course, one more outstanding benefit to donating stock to the Foundation. That investment will go into our fund and stay there forever. Only the interest from it will be used, and it will be used again and again, year after year, to help our kids, our elderly, our economic development, and the beauty of our city.

Think about that stock donation. If you'd like some help with the financial part of it, we can provide personal help from a professional. Just give us a call at 218-254-2116.



RON GORNICK

## Deer Hunter outing nets \$1,841

The Chisholm Foundation Board helped out at the annual Deerhunter Banquet, and netted a sizeable investment in the Foundation.

Board members took turns dispensing refreshments at the banquet, which was held at the Chisholm Armory.

"It was a fun thing to do," said Board Member Dave Simonson. "It gave the Foundation a little more visibility, and the return to the Foundation was outstanding."

The Deer Hunter Banquet was attended by about 700 people. It raises money for deer habitat, feeding, and youth education.

## 2000 Golf Tournament date slated for August 6

The fourth annual Chisholm Foundation Golf Outing will be held at the Virginia Municipal Golf Course on Sunday, Aug. 6, this year.

"Last year's was the best we've ever had, and we're looking for this year's event to top that in both fun and in benefit to the Foundation."

The outing features golf and a banquet following.

"I think we've set ourselves apart from some of the other summer outings in that we have a little more fun," Simonson said. "We want it to be both an event that will help our community, but also a super day of enjoying the game of golf and good fellowship."

Reservations can be made by contacting Dave Simonson, Golf Chairman, at 218-262-5318 or 218-262-2222.

## Band instruments needed

Those who have band instruments not in use, the Chisholm High School Band is seeking used instruments for students.

The band recently received a grant from the Chisholm Community Foundation for band instruments, but more are needed for training students.

People can also donate directly to the school for the purchase of instruments.

Please contact Chisholm High School, 218-254-5727.

## Board of Directors

Ron Gornick, Chair  
218-254-2116

Paul Marturano  
Vice Chair  
218-254-5464

Gerald Samsa,  
Treasurer  
218-254-3371

Alison Perry,  
Secretary  
800-765-5043

Veda Ponikvar  
218-254-4722

Mary Ann Centa  
218-254-2174

Stanley Kuberka  
218-254-3523

Nancy Sertich  
218-254-5583

Carol Tiburzi  
218-262-1174

John Fort  
218-262-3404

David Simonson  
218-262-2222

Gordon Dormanen  
218-254-2250

Peter D. Lamusga  
218-254-4300

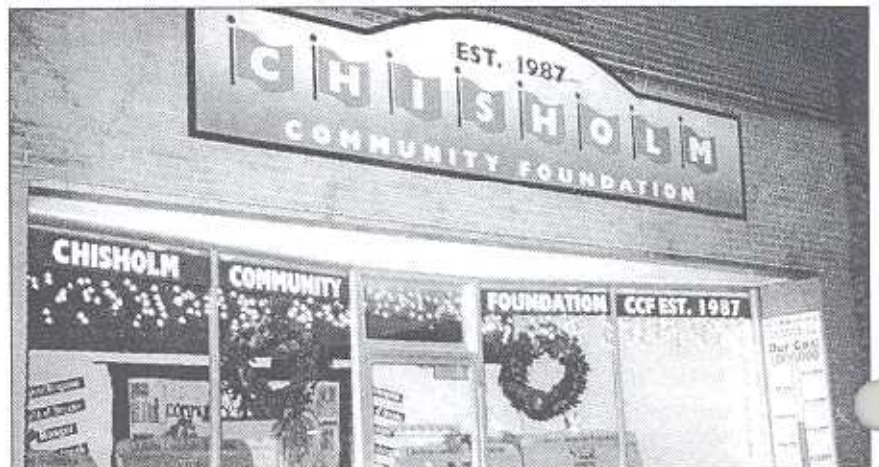

The Storefront display on Lake Street has been completed. It will be decorated according to the season.

Hello from the



# Now, here's one for the Books!

The Chisholm Community Foundation proudly presents an incentive for investing in the future of your community.

Chisholm, in the last few years, has become the literary capital of the Iron Range with three outstanding books providing insight into our history, our little known facts, and our culinary delights.

Now you can be the proud owner of this entire set of Chisholm books.

⇒ For a \$100 investment, you can receive the *Chisholm Trivia Book*. This 182-page compendium of essential knowledge, a project of the Chisholm Kiwanis, includes chapters on Personalities, Commerce, Sports, Nicknames, Etc.

⇒ For a \$200 investment, you get the *Chisholm Trivia Book* plus the All Class Reunion cook book: *What's Cooking? The Best of the Best*. You'll never need another cook book in your life.

⇒ For a \$300 investment, you get the trivia book, the cook book, and the history chronicle *A Peek into the Past* by Joanne Dornack Brownell, a series of riveting first-person accounts of life and times in Chisholm. The cost of mailing and handling is included in all three levels of investment.

Why not get the whole set? Even if you have one or two of the books, they make great gifts to somebody whose library isn't as complete as yours. At the same time, your investment will provide great things for the future of Chisholm for the next century and beyond. But act now, quantities of books are limited.

## Or is it, Three for the Books?

# Sure, you can throw the book at me, Judge. As long as it's one of these...



## Check one, Please...

- For \$100, get the Chisholm Trivia Book
- For \$200, get that *plus* the The Best of the Best Cook Book
- For \$300, get both *plus* A Peek into the Past history book

Yes, I want to invest in my hometown...

Name \_\_\_\_\_ Class of \_\_\_\_\_

Address \_\_\_\_\_

City \_\_\_\_\_ State \_\_\_\_\_ Zip \_\_\_\_\_

Spouse \_\_\_\_\_ Maiden Name \_\_\_\_\_ Class of \_\_\_\_\_

Phone \_\_\_\_\_

### Levels of Giving

Arrow.....	Up to \$500
Blue Streak.....	\$500-\$750
Ranger.....	\$751-\$1000
Field of Dreams.....	\$1001-\$2,500
Iron Miner.....	\$2,501-\$15,000
Silver Miner.....	\$15,001-\$30,000
Gold Miner.....	\$30,001-\$50,000
Special Recognition.....	Over \$50,000

Make all checks payable to:  
The Chisholm Community Foundation

Mail to:  
Box 248  
Chisholm, MN 55719

Amount Enclosed: \$ \_\_\_\_\_

(Investment includes cost of mailing.)

*CCF is a 501 (c)(3) tax-deductible foundation.*

# Fourth Quarter, 1999, Investors

CHARLES / GENEVIEVE BROWN	LAKE FOREST, CA	GERALD AND KATHLEEN NEVANEN	CHISHOLM
CLASS OF 1944	CHISHOLM	JOE AND HAZEL NOSIE	CHISHOLM
ALICE CENTA	CHISHOLM	WILLIAM MONTE FAMILY	CHISHOLM
PHOEBE ANDERSON	TWO HARBORS	CHARLES AND JOANNE LEUSTEK	CHISHOLM
RON AND CAROLE GORNICK	CHISHOLM	PEGGY OLSON	CHISHOLM
CLASS OF 1941	CHISHOLM	ROSE GODEC BERTNICK	CHISHOLM
TERRY AND ELAINE BUTORAC	BROOKLYN PARK	JOHN AND IRENE VALENTINI	CHISHOLM
PAUL AND FLORENCE MARTURANO	CHISHOLM	CLASS OF 1946 LUNCHEON GROUP	CHISHOLM
BRAD AND VIRGINIA SKARICH	TOWER	JOE KOTCHEVAR	CHISHOLM
HELEN SKRJAMAKI SKELLY	COHASSET	JOHN AND AGNES VAIDA	EVELETH
PATHFINDERS SNOWMOBILE CLUB, INC.	CHISHOLM	ROGER AND GLORIA JOHNSON	CHISHOLM
VEDA PONIKVAR	CHISHOLM	NICK AND LOUISE BADOVINAC	HIBBING
DR. MICHAEL AND HELEN KOSIAK	MINNEAPOLIS	MAJORIE STERGAR	CHISHOLM
DUANE AND BETTE ADAMIC		RICHARD AND ANTONIA CHRISTOFF	HIBBING
	RANCHO PALOS VERDES, CA	DORIS ADAMIC	ELY
JANIS TARAMELLI AND DAVID BARTHOLOMAY		GLORIA DOSTAL	CHISHOLM
	CIRCLE PINES	HELEN KOICHEVAR	CHISHOLM
JOSEPH AND SANDRA PERUSICH	SHAKOPEE	BETTY WILLIAMS	HIBBING
DIANNE IVANCA HALFEN	CHISHOLM	HELEN SEGAN	CHISHOLM
LAUREL J. CENTA	NEW HOPE	IONE UCHAL	CHISHOLM
WILLIAM AND ELIZABETH VIDMAR	BLOOMINGTON	BLANCHE PERGOL	ST. CLOUD
SHIRLEY KORDISH	CHISHOLM	MARGARET PALCICH JONES	COLORADO SPRINGS
SHIRLEY STISH KLOSTER	ROGERS	MARY PALCICH SINCLAIR	MIDLAND, MI
QUINN AND KATHY SOLEM	SIDE LAKE	DARYL AND ANNE LEIBFRIED	CHISHOLM
NORTHERN HABILITATIVE SERVICES	CHISHOLM	SUSAN KUBERKA MURPHY	COON RAPIDS
A. DANIEL KLEIN	HONOLULU, HI	NANCY KUBERKA WICKSTROM	BARNUM
DAVE AND SUE PESSEDA	ANGORA	CAROL KUBERKA AREL	LONG VIEW
JERRY AND RUTH SAMSA	CHISHOLM	TIM AND JENIFER NOWAK	CHISHOLM
GERALD AND MARCIA JORDAN	CHISHOLM	VICTOR B. ANDERSON	ST. PAUL
DI VALENTINI	CHISHOLM	WILLIAM C. FORT FAMILY	CHISHOLM
HARRY AND MARIE GHERARDI	HIBBING	MARY C. SINKO	CHISHOLM
FRANK AND ELAINE TANCABEL	CHISHOLM	KATHY AND HUGH JENNINGS	MEDFORD, OR
DAVE AND DARLENE TRESOTT	BROOKFIELD, WI	JIM AND BERNADINE MOSCATELLI	STOCKTON, CA
MIKE AND PAULA KOSHMRL	EDEN PRAIRIE	ANNE J. DeMONACO	HICKSVILLE, NY
ANTHONY AND CAROL MARTURANO	CHISHOLM	WALTER J. GERZIN	BOYNTON BEACH, FL
JAMES AND EMMA SEGAR	CHISHOLM	EDWARD AND ELIZABETH THOMAS	NEW YORK, NY
JIM AND PATTY PERVENANZE	CHISHOLM	CDR. WILLIAM W. BROWN	LAKE FOREST, CA
JULIA PAPICH BAUER	CHISHOLM	RICHARD H. ENRICO	MINNETONKA
ALBERT AND SYLVIA MLACHNIK	GREENDALE, WI	DAVE AND ROSEMARY HANNON	NEW BRIGHTON
DAVID AND TINA LARSEN	HEATH, TX	MAYME GAZVODA	CHISHOLM
JEAN ARCHAMBEAU	CHARLOTTE, NC	DEWITT AND BARBARA HACKETT	BOULDER, CO
THOMAS AND PAT ROEBER	YARMOUTH, ME	BERNARD B. BARAGA	CHISHOLM
KATHLEEN MALONEY PARKER	BATON ROUGE, LA	DENNIS AND DIANNA JUSSILA	SOUTH HAVEN
JACK AND DOROTHY KRAUSE	RIVERSIDE, CA	DARCY AND KYAH JUSSILA	SOUTH HAVEN
ALYCE CENTA	CHISHOLM	HELEN BECONOVICH	FAIRBANKS, AK
HELEN BUSH SIMONSON	CHISHOLM	CARL AND DELORES D' AQUILA	HIBBING
GORDON AND LYNN DORMANEN	CHISHOLM	TED AND SHERRY SPANNER	HIBBING
MARY KNE	FRIDLEY	FRANK MOCKEY	SAN JOSE, CA
KATHLEEN ROHLER GRIEBEL	ELKHORN, WI	STEPHEN M. GORNICK	TORRENCE, CA
MELVIN PETERSON	NAPLES, FL	MATT AND MIRIAM CHUTICH	MARIETTA, GA
ALBERT SAMSA	SIDE LAKE	RICHARD AND MARY MATURI	CHEYENNE, WY
TOM & JERRY'S BAR	CHISHOLM	JON AND PAULA ABRAHAM	CHISHOLM
MDHA DEER HUNTERS BANQUET		JOSEPH L. WHELAN, MD	MANCELONA, MI
	HIBBING-CHISHOLM	DRS. MICHAEL AND KAREN HECK	CHISHOLM
LARRY AND LOLA SILVESTRI	HAYWARD, CA	JAMES D. PASCHKE	SIDE LAKE
BERTHA MATURI	HIBBING	ALEC AND DEBORAH NEWBAUER	HIBBING
MERKO AND LOIS SMILAND	WHITE BEAR LAKE	MRS. JOHN P. WEBER	GRAND RAPIDS
ANDRE AND PEGGY ENRICO	LAS VEGAS, NV	MAE V. RAUSHEL	McGREGOR
JOSEPH AND JEAN MARCHES	ESCONDIDO, CA	IRON RANGE MOTORCYCLE CLUB	HIBBING
CAROLYN STOLCIS SHANNON	SAN DIEGO, CA	DICK MANVILLE	CASPER, WY
WALT AND MARGE PETERSON	CHISHOLM	RALPH AND MARY WILKENS	CHISHOLM
DAN AND CANDICE ROBERTS	SCOTTSDALE, AZ	MCDONALDS OF CHISHOLM	CHISHOLM
BILL AND MARY SEIERO	SCOTTSDALE, AZ	JOHN P. WANGENSTEEN	CHISHOLM
MINNESOTA TWIST DRILL	CHISHOLM	TOM MARTURANO	CHISHOLM
DAVID RAPPUCHI CONSTRUCTION	CHISHOLM	CLARENCE AND LOIS MAKI	CHISHOLM

# Fourth Quarter Investors (cont.)

JOE AND NANCY SERTICH RANGE MOTORS AND FIRESTONE BERNARD AND JACKLYN HOBERMAN	CHISHOLM HIBBING LOS ANGELES, CA	ROY E. HARJULA JOSEPHINE STOLCIS JOE AND DEBRA MARTURANO BILL AND RITA LOUSHINE RUTH GROMAN FRIEDSON CORA LEE AHONEN FRANK AND KATHY CENTA RICHARD AND SUSAN MEDALIE HERBERT AND PHYLLIS WASERMAN	RICHFIELD VAN NUYS, CA HIBBING CHISHOLM EDINA OWEGO, NY CHISHOLM WASHINGTON, DC LEXINGTON, MA
RONALD AND PATRICIA SCHNIER MARK W. ROLLE PAUL AND DIONNE SENTIERI JAMES AND JEAN RHUDE MAX AND BETTY MILNER PAMELA KNE JOFFE JAMES AND JEAN BRUMWELL JON AND BRENDA LAMUSGA PETER D. LAMUSGA ERNEST AND MARY LOUISE FANTEL	SONOMA, CA NEW ULM BLACKFOOT, ID HIBBING ROCKVILLE, MD DENVER, CO ELK GROVE, IL KELLY LAKE CHISHOLM LOS ANGELES, CA	JOHN AND ROSE BRADOVICH CHISHOLM NANCY RACCHINI TROMBETTA RICHARD C. QUaal DR. GARY AND DEBBIE JENSEN	CHICAGO, IL BUSHNELL, FL CHISHOLM

# Fourth Quarter, 1999, Memorials

Memorials in honor of:

LILLIAN "TOOTS" GOLE JAMES VIDMAR PAT FLEMING PARKER MILDRED PALCICH HARTNEY JOSEPHINE ZUPANCICH ED BELANGER ALYCE "TOOTS SEGA" FERRELL ROGER CAROLUS WILLIAM MONTE EVELYN F. VERANT STANLEY JOHNSON STANLEY STEPAN BOB SPECTOR LOUIS PALCICH MARIE DUCHIN BROWN ADELYNE POTAMI	CHISHOLM BALTIMORE, MD SUN CITY, AZ ELMHURST, IL CHISHOLM CHISHOLM BABBITT CHARLOTTE, NC CHISHOLM CHISHOLM CHISHOLM CHISHOLM MINNEAPOLIS CHISHOLM LAKE FOREST, CA SIDE LAKE	JOHN and TYNA JUSSILA DADE R. JUSSILA BILL MARKO ANGELINE DREN FRANK BEVKA SR. JOHN and MARY GHEEN JOE JAGUNICH ANGIE PERGOL DR. GEORGE W. ANDERSON MATT KRUCHOWSKI DAVE & IRENE TRAMONTIN ROBERT FRANK LAMUSGA CHS CLASSMATES OF 1953 DONALD AHONEN MR. & MRS. S. B. GROMAN ALBERT RACCHINI LILIAN LOPAC	CHISHOLM SOUTH HAVEN, MN CHISHOLM CHISHOLM CHISHOLM CHISHOLM BUHL ST. CLOUD CHISHOLM CHISHOLM CHISHOLM CHISHOLM CHISHOLM OWEGO, NY CHISHOLM CHISHOLM CHISHOLM
--	--	---	---

## Trivia Answer

Rupp's Hardware, Pluth &  
Medved Grocery Store,  
Chisholm State Bank, and the  
Ladies Rest Room.

- Kiwanis Trivia Book

## Memorials

What better way to perpetuate the memory of a loved one -- family member or friend -- than a memorial to the Chisholm Community Foundation at PO Box 248, Chisholm, MN 55719.

## Watch this space!

Information will be coming soon on these events:

◆ Chisholm Centennial -- 2001

◆ Chisholm All-Class Reunion -- 2001?

◆ Chisholm High School Twin Cities Alumni Gathering-- October 2000

Want to help out? Call Ron, 218-254-2116 or email at rgornick@yahoo.com Or call Paul Marturano at 218-254-5464

## Fund reaches \$872,000

The Chisholm Community Foundation's fund achieved a total of \$872,000 to begin the new century.

That total included investments by 228 investors during 1999 totaling over \$56,000. The average investment was \$246.

During the year, there were 36 new investors. There were also 38 investors who increased their level of giving by at least one level -- from Blue Streak to Ranger for example.

There was \$13,700 invested in the first quarter, \$5,255 in the second quarter, \$9,400 in the third quarter and \$27,700 in the last quarter.

"We are getting within shouting distance of our \$1 million goal which we hope to reach this year," Chairman Ron Gornick said. "We can't afford to quit now."

## Silvestri note praises CCF

In a note accompanying their investment, Geno and Linda Silvestri, owners of Choppy's Pizza, wrote:

"My wife and I would like to invest in our city's future. For a town so small, I see the Foundation has reached incredible goals. With the Foundation's money spent wisely, I'm sure it will lead to other donations."



Paul Marturano and the Range Center's Shelley Robinson

## Payroll check-off

Continued from Page 1

Marturano visited the Range Center to tell them of the Foundation's benefits to the community. Robinson said the employees were eager to invest in the Foundation.

She also said she would be happy to visit with other area business to explain to them the benefits and details of a payroll check-off system for investing in the Foundation.

"We'd like to see all of Chisholm's businesses give this a try," Marturano said.

# Let's Meet the Board



Carol Tiburzi

A graduate of the class of 1951, Carol Tiburzi has raised a family while staying active in volunteer work. She has four children and three grandchildren, and she is the chair of the Hibbing Catholic Community Council. Tiburzi does comedy skits for local organizations. She serves on the grants committee.

"My roots have always been in Chisholm. It's a real joy to give back to the community."

She plans to wed Bob McDonald this year.



Alison Perry

Alison Perry graduated from Chisholm schools, and has earned a degree in English and communications at St. Scholastica and a master's in communication management at St. Cloud State. She is the communications director at the IRRRB.

She plans to marry Mark Muhich this year.

"I fully support the Foundation's mission, giving back to the community that gave so much to me growing up."



Gordy Dormanen

An investor in the CCF since 1996, Gordy Dormanen is one of the newest members of the board. "I'm proud to be a member of such a successful fund. I know for years to come, these dollars will do great things for the community."

Residing in Balkan, Dormanen has been involved with the IRRRB Demolition Team for 25 years.

He and his wife, Lynn, love all outdoor activities, particularly motorcycling.

## Grants total \$14,000

Continued from Page 1

one in the summer and one at the end of the fiscal year.

Thus far, in two year's of funding, the Foundation has made 74,000 in grants to local projects.

"We are just starting to have the impact we hoped when we started all this off 13 years ago," Gornick said. "But we know there are some awfully good projects out there, and we are waiting for those applications."

The Little League has been active in the community for 26 years, and has 191 participants from 5-15 years old.

Currently there is a four-foot fence around the field, but a six-foot fence is needed for safety reasons. The Little League has already done a section of the higher fence, and the grant will be used to finish the project.

The Girl Scout "Teen Outreach Volunteer Program" is designed to educate high-school age young women about con-

temporary issues including teen pregnancy, eating disorders, suicide, sexual assault, drug and alcohol abuse and others. The week-long session is done in collaboration with other agencies. The teens then develop presentations to give to younger Girl Scouts.

The Christmas lighting funding was granted to the city of Chisholm for use at O'Neil Park. The money will also be used to help maintain the park year-round.

The Range Center's SoHo Club is an art program for individuals with moderate to severe disabilities. The SoHo artists learn drawing, painting, and printmaking techniques.

Finished artwork has been on display at local businesses, and has also been sold at festivals.

The grant will provide computerized graphic art production equipment that will allow graphic reproduction and transference of the artist's work onto marketable items.

# Her heart remains in Chisholm

## Carolyn Stolcis Shannon looks to the future of her hometown

Carolyn Stolcis Shannon grew up in Chisholm and graduated from Chisholm High School in 1932.

That was a long time ago, but she has never forgotten her hometown.

"Even in those days you couldn't swim in Longyear Lake, but in the winter they would clear a space and you could go skating. They had a little warming shack," Shannon said.

"I also remember skipping school and going to the park for a picnic with my friends."

Shannon, whose uncle Louis Stolcis owned a downtown hardware store, worked at the First National Bank for seven years.

"I remember Mary Sartori, Ed Wheelcor, Jake Osbolt. George Train was the president of the bank."

She later graduated from the Minneapolis Business College.

As World War II came along, Shannon worked for the Veterans Administration in Washington D.C. and for the Corps of Army Engineers in St. Paul. She later joined the Marine Corps and was stationed in San Diego.

She met her husband, Ken Shannon, a native Texan, in the Marines and the two were married in 1947. He died a year ago.

She worked for the VA in San Diego for 29 years before retiring in 1980.

Shannon recently invested \$5,000 in the Chisholm Community Foundation. It brought her total investment in the last few years to over \$20,000.

"It's just in your blood. You can never forget your hometown. They can use the

money better than I could."

She said she was sold on the idea of a Foundation that would continue to reinvest the money for years to come and continue to benefit the community.

"I think the people in Chisholm are doing great, and they will for years to come."



CAROLYN SHANNON

### Yes, I want to invest in my hometown...

Name \_\_\_\_\_ Class of \_\_\_\_\_

Address \_\_\_\_\_

City \_\_\_\_\_ State \_\_\_\_\_ Zip \_\_\_\_\_

Spouse \_\_\_\_\_ Maiden Name \_\_\_\_\_ Class of \_\_\_\_\_

Phone \_\_\_\_\_

Make all checks payable to:

The Chisholm Community Foundation  
Box 248  
Chisholm, MN 55719

#### Levels of Giving

Arrow.....	Up to \$500
Blue Streak.....	\$500-\$750
Ranger.....	\$751-\$1000
Field of Dreams.....	\$1001-\$2,500
Iron Miner.....	\$2,501-\$15,000
Silver Miner.....	\$15,001-\$30,000
Gold Miner.....	\$30,001-\$50,000
Special Recognition.....	Over \$50,000

I hereby Pledge the Amount of \$ \_\_\_\_\_

Payment:  Enclosed

Bill me as Follows \_\_\_\_\_

## Chisholm Community FOUNDATION

Box 248  
Chisholm, Minnesota 55719

A Proud Tradition... A Bold Future